Bassi Sib

TRIESTINA

Marcia Brillante

G. LOTARIO

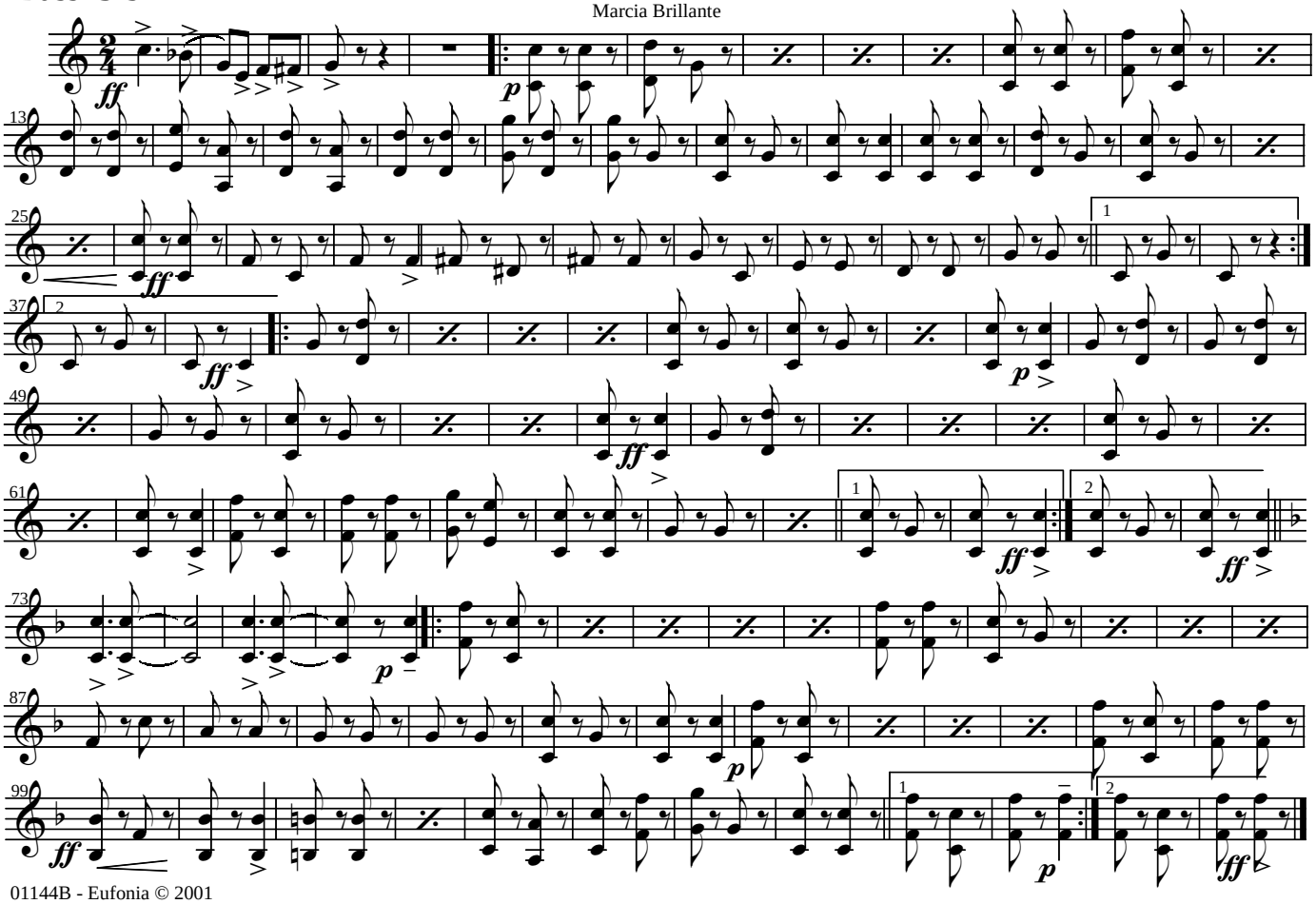

01144B - Eufonia © 2001